

THIS DESIGN IS THE INTELLECTUAL PROPERTY OF DREAMCATCHER BUILDING DESIGNS. IT IS NOT TO BE REPRODUCED OR REUSED WITHOUT THE EXPRESS CONSENT OF DREAMCATCHER BUILDING DESIGNS.

SAMPLE NEW HOME STRUCTURAL-ONLY PLANS (ARCHITECTURAL PLANS SUPPLIED BY OTHERS)

Dreamcatcher Building Designs
 (941) 462-0110
 www.dreamcatcherbuildingdesigns.com

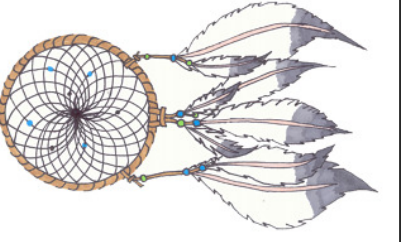

WALL LEGEND

	= 9'-4" HIGH CMU WALL
	= 11'-0" HIGH CMU WALL WITH SINGLE BOND BEAM
	= 11'-0" HIGH CMU WALL WITH DOUBLE BOND BEAM & PARAPET WALL ABOVE
	= 13'-6" HIGH CMU WALL
	= 2-STORY CMU WALL WITH DOUBLE BOND BEAM
	= INTERIOR NON-BEARING PARTITION WALL
	= 5-1/2" BEARING WALL WITH 15/32" CDX PLYWOOD

FILLED CELL LEGEND

	= CONCRETE FILLED CELL WITH (1) #5 REBAR VERTICAL
	= CONCRETE FILLED CELL WITH (2) #5 REBARS VERTICAL

NOTE: ALL WINDOWS AND DOORS ARE TO BE ZONE 4, UNLESS OTHERWISE NOTED.

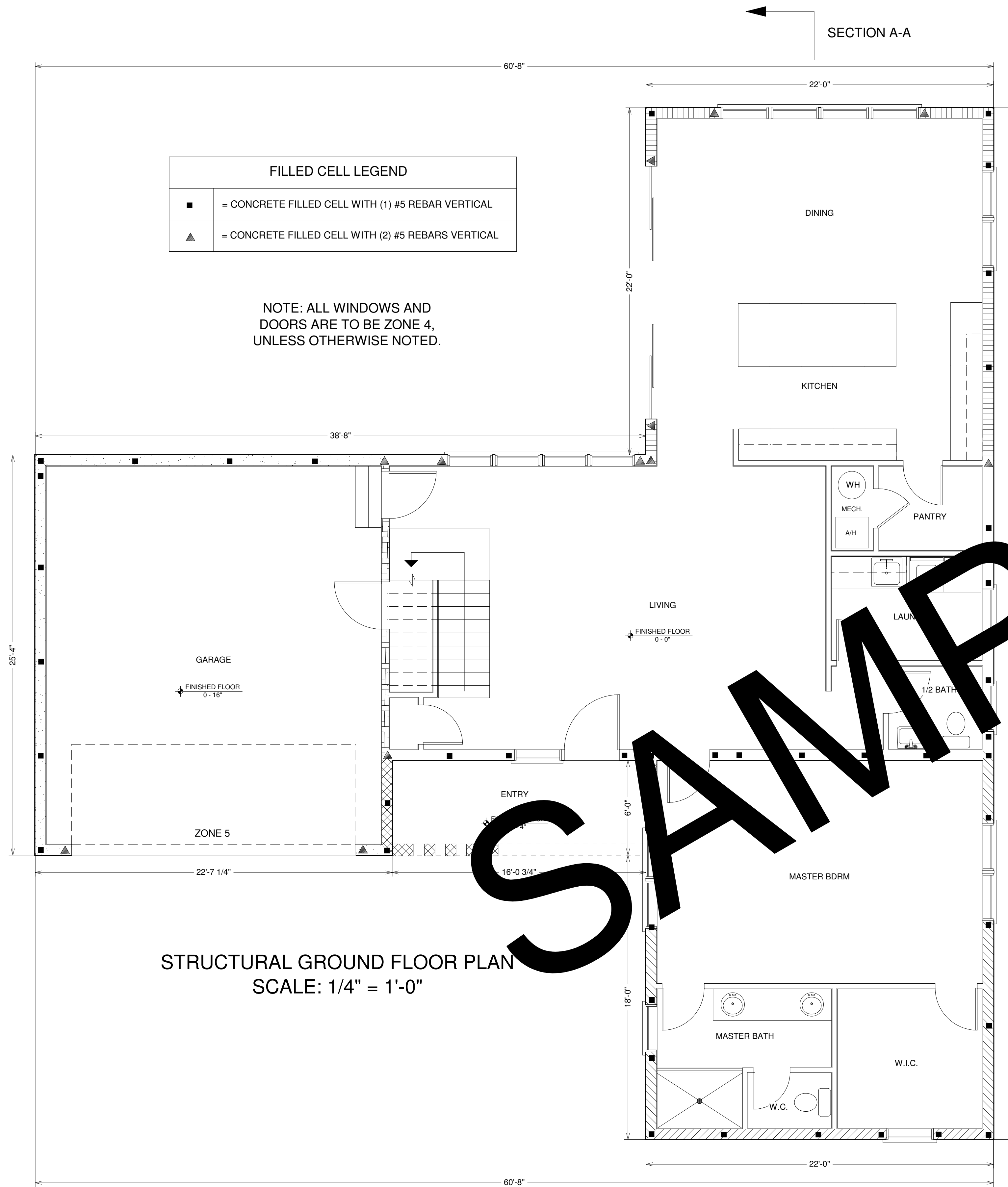

STRUCTURAL GROUND FLOOR PLAN
 SCALE: 1/4" = 1'-0"

NOTE: ALL WINDOWS AND DOORS ARE TO BE ZONE 4, UNLESS OTHERWISE NOTED.

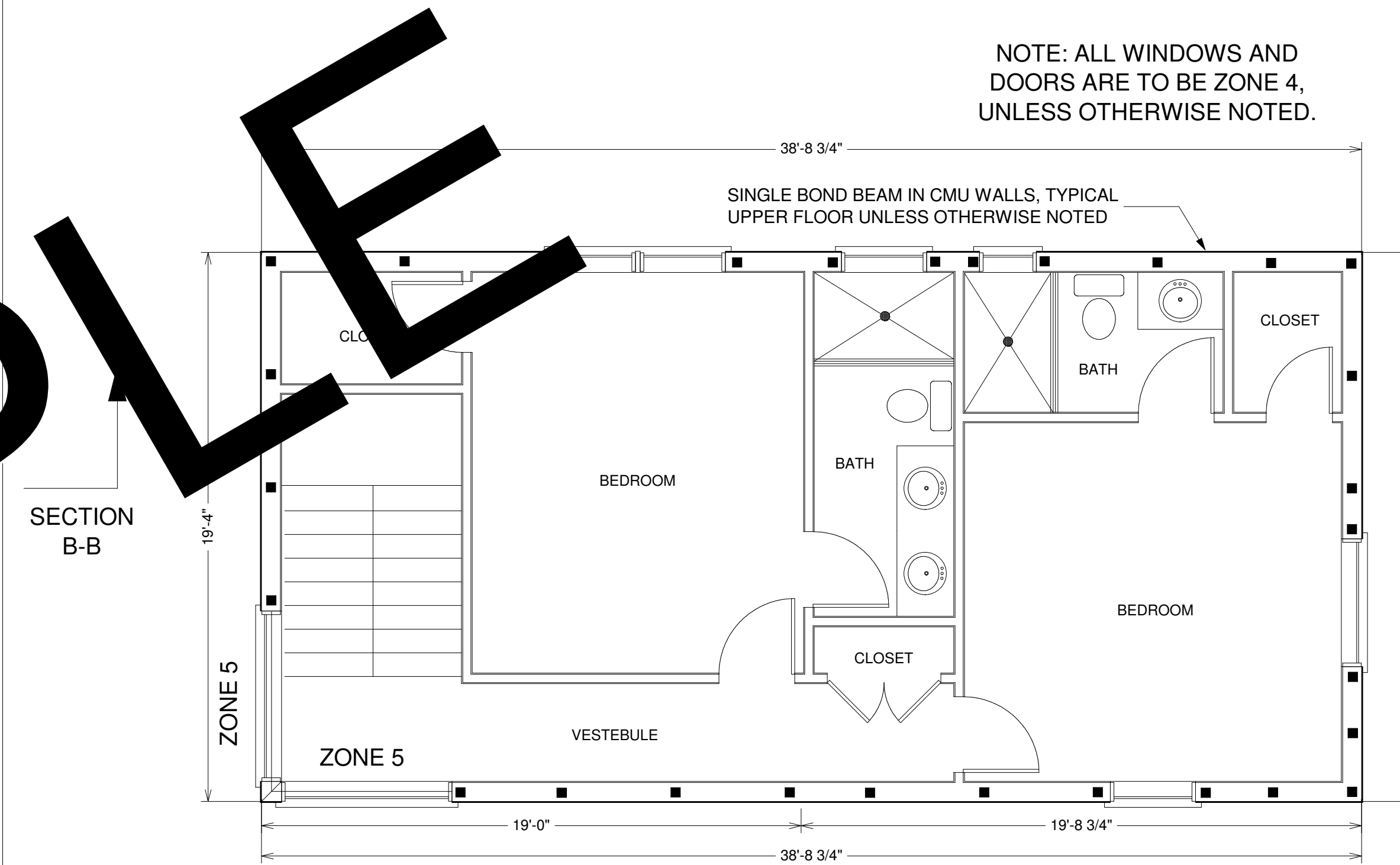

STRUCTURAL SECOND FLOOR PLAN
 SCALE: 1/4" = 1'-0"

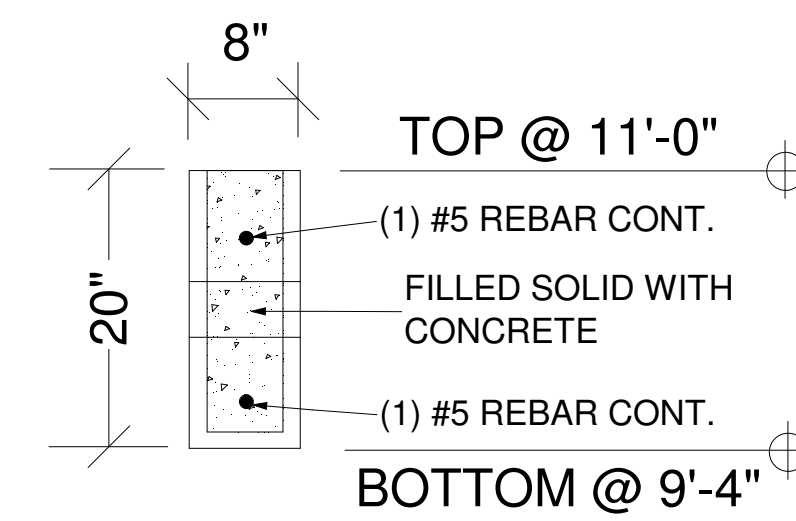

TYPICAL LINTEL FOR GROUND FLOOR (PC 3)
 SCALE: NTS

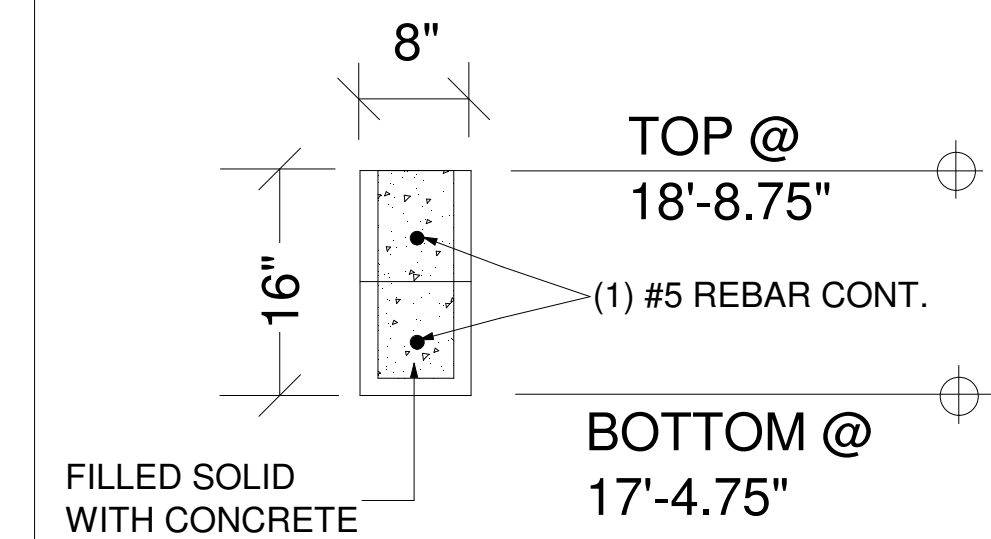

TYPICAL LINTEL FOR UPPER FLOOR (PC 2)
 SCALE: NTS

THIS DESIGN IS THE INTELLECTUAL PROPERTY OF DREAMCATCHER BUILDING DESIGNS. IT IS NOT TO BE REPRODUCED OR REUSED WITHOUT THE EXPRESS CONSENT OF DREAMCATCHER BUILDING DESIGNS.

SAMPLE NEW HOME STRUCTURAL-ONLY PLANS (ARCHITECTURAL PLANS SUPPLIED BY OTHERS)

Dreamcatcher Building Designs
 (941) 462-0110
 www.dreamcatcherbuildingdesigns.com

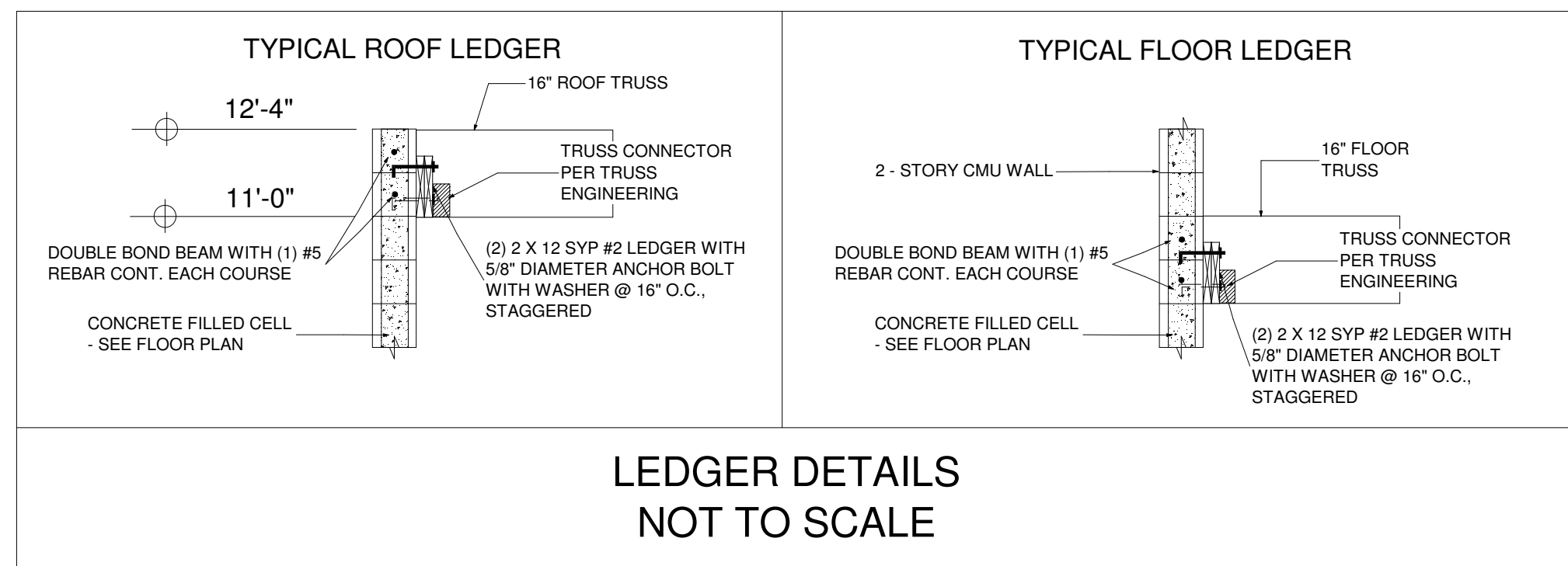
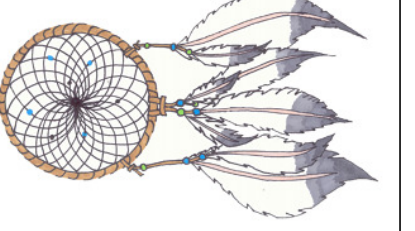

ROOF NOTES:

PRE-ENGINEERED WOOD ROOF TRUSSES @ 24" O.C.
 SLOPE: FLAT - ADD SLOPE TO DRAIN WATER FROM ROOF
 OVERHANGS: 24"

SECURE TRUSSES TO CMU WITH SIMPSON HETA20 @ 24" O.C.

SECURE GIRDER TRUSSES TO CMU WITH (2) SIMPSON HETA20.

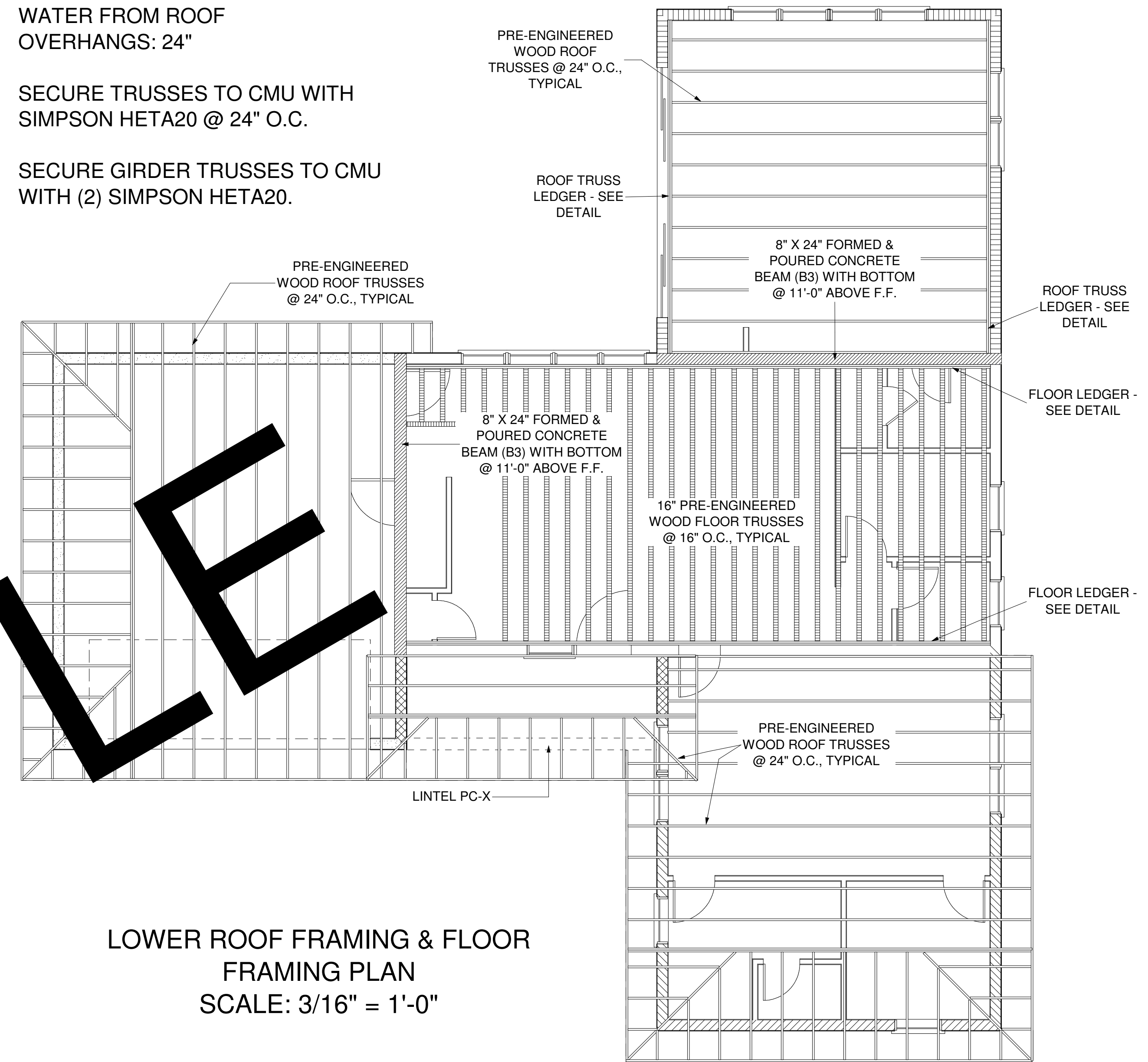

NOTE: ALL SECOND FLOOR LINTELS ARE TO BE PC 2 UNLESS OTHERWISE NOTED.

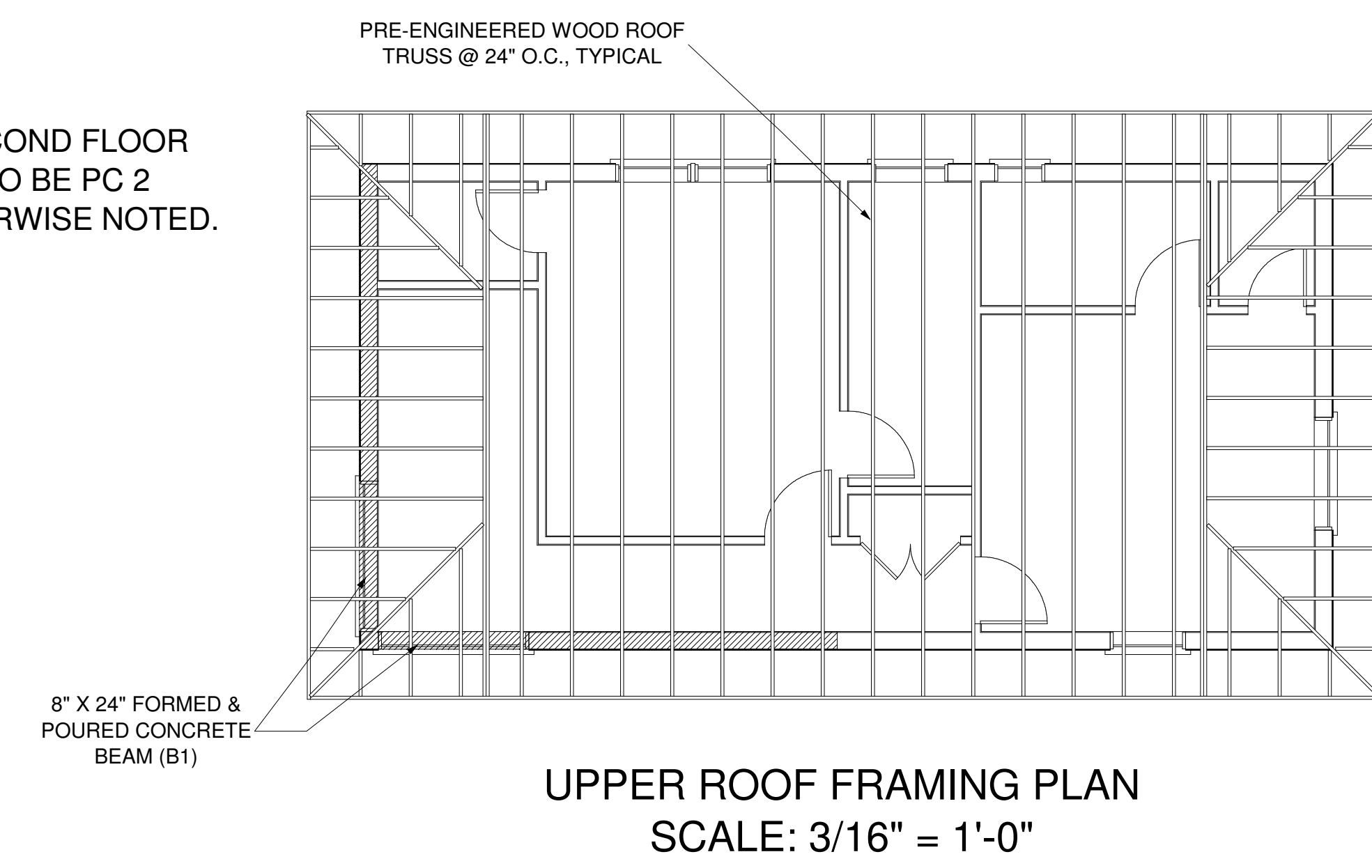

FOUNDATION LEGEND

FOOTING A =	10" X 16" CONCRETE FOOTING WITH (2) #5 REBAR CONTINUOUS
FOOTING A2 =	10" X 20" CONCRETE FOOTING WITH (2) #5 REBAR CONTINUOUS
CONCRETE PAD F2 =	30" X 30" X 12" DEEP CONCRETE PAD WITH (5) #5 REBAR EACH WAY
CONCRETE PAD F4 =	42" X 42" X 16" DEEP WITH #5 REBAR @ 6" O.C. EACH WAY

NOTE: ALL FOOTINGS ARE FOOTING TYPE "A2" UNLESS OTHERWISE NOTED.

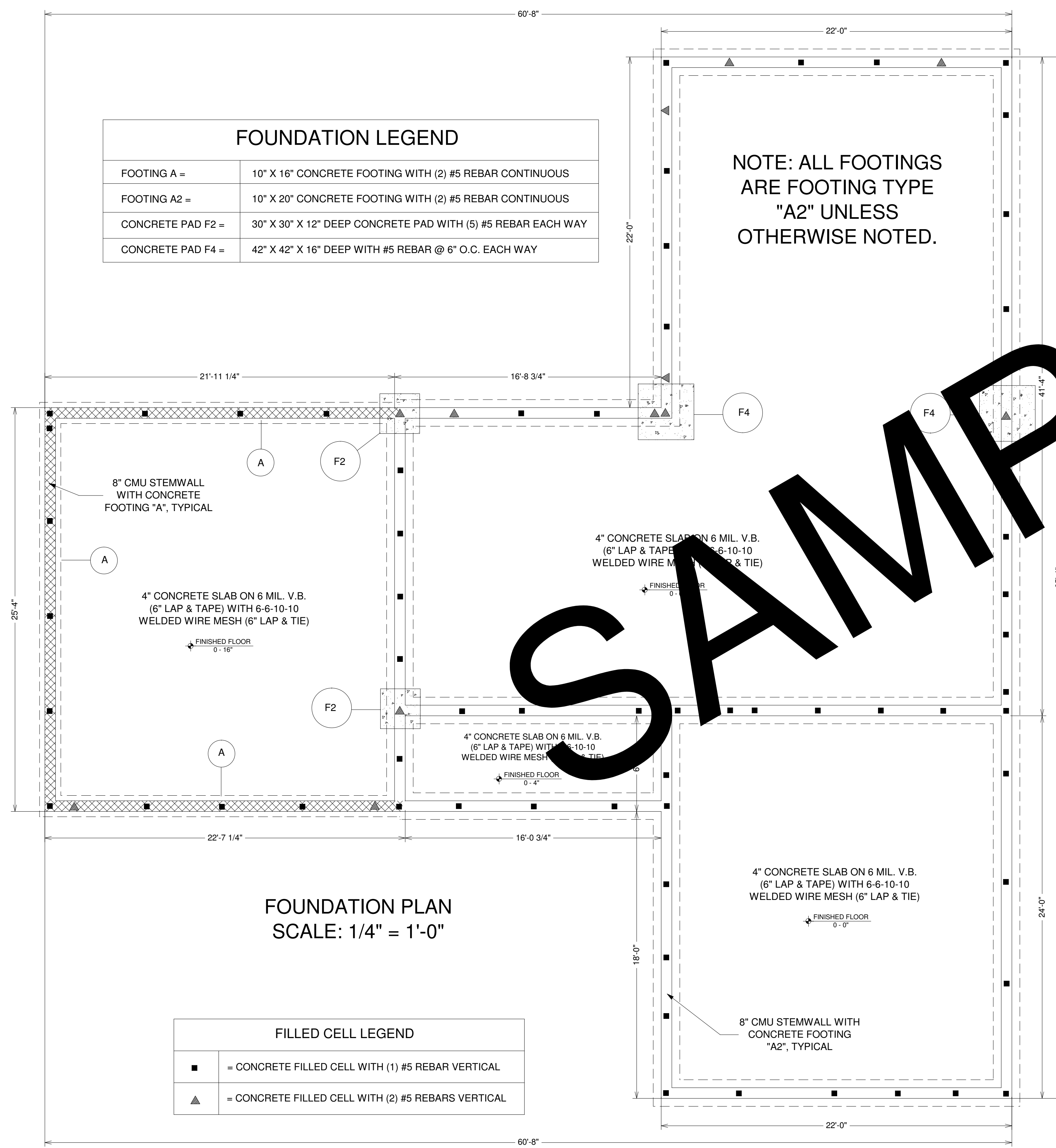

FILLED CELL LEGEND

■	= CONCRETE FILLED CELL WITH (1) #5 REBAR VERTICAL
▲	= CONCRETE FILLED CELL WITH (2) #5 REBARS VERTICAL

THIS DESIGN IS THE INTELLECTUAL PROPERTY OF DREAMCATCHER BUILDING DESIGNS. IT IS NOT TO BE REPRODUCED OR REUSED WITHOUT THE EXPRESS CONSENT OF DREAMCATCHER BUILDING DESIGNS.

SAMPLE NEW HOME STRUCTURAL-ONLY PLANS (ARCHITECTURAL PLANS SUPPLIED BY OTHERS)

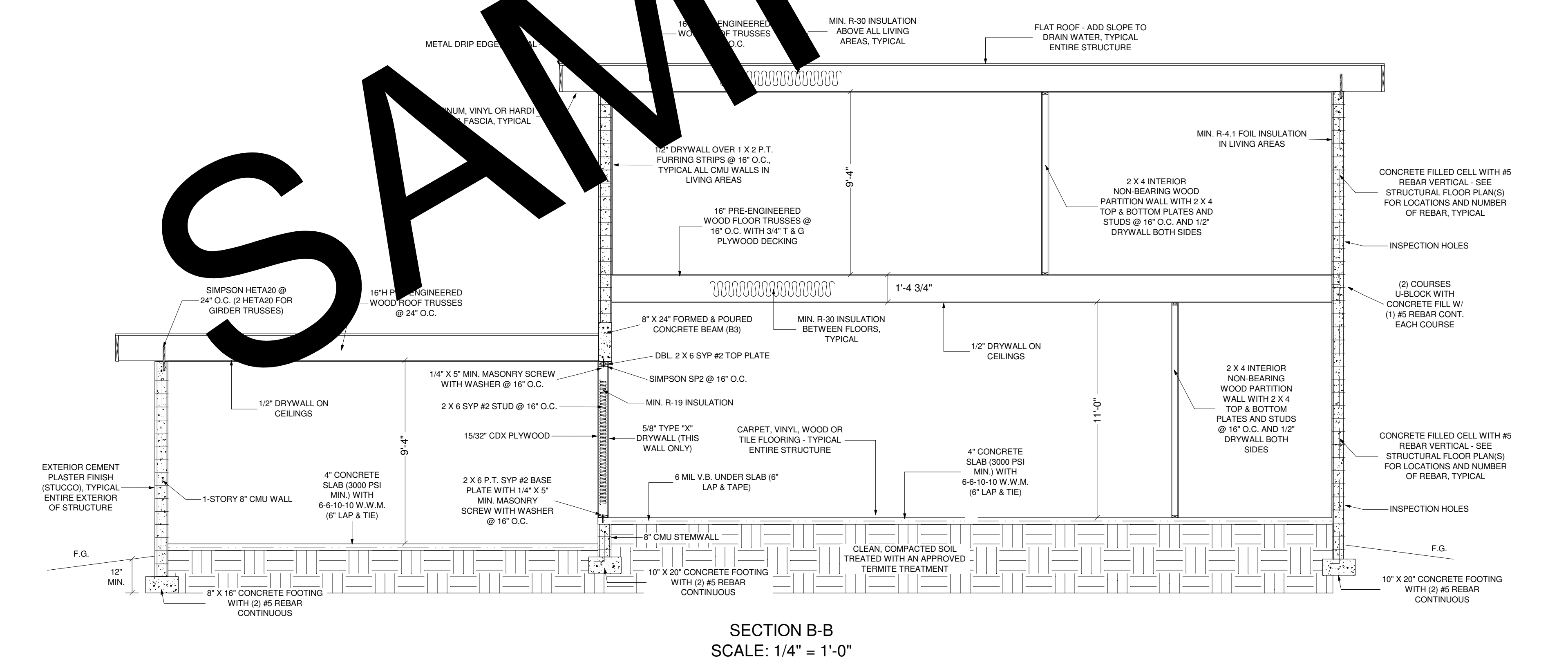
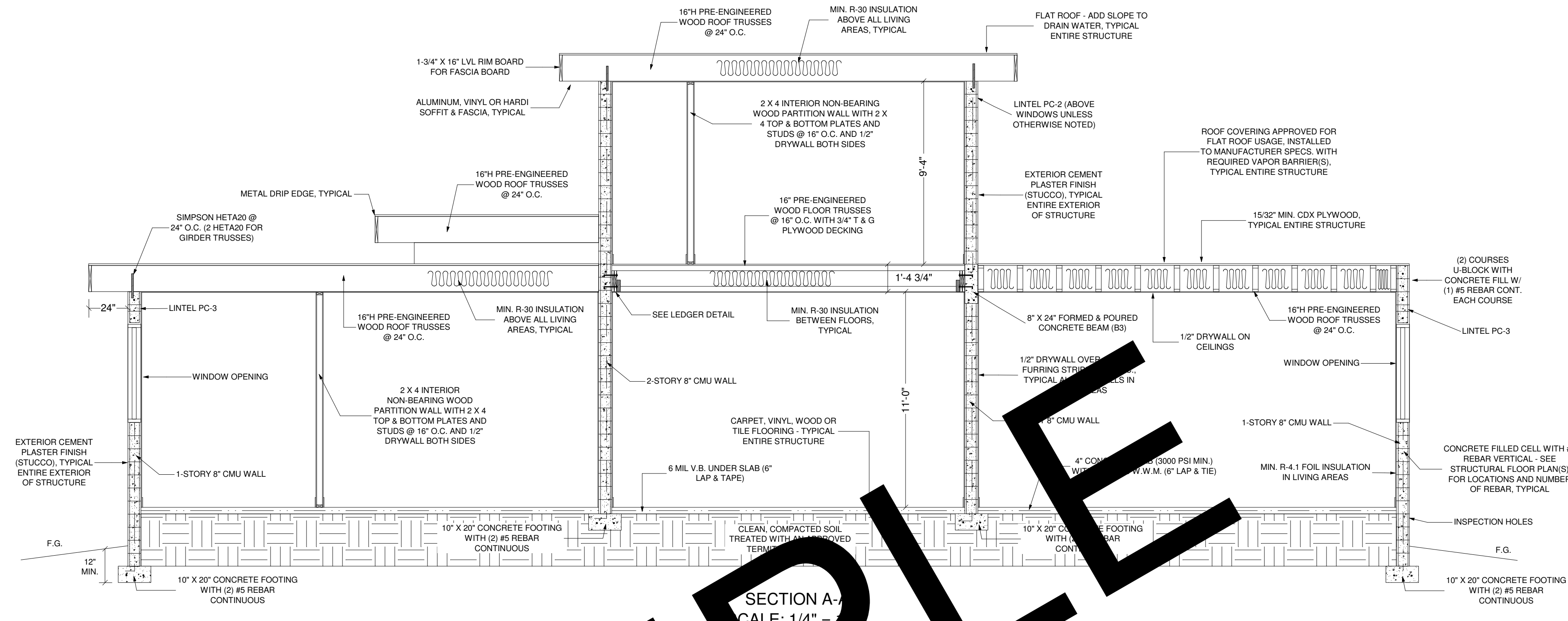

SAMPLE